ProbeChem®
Expedite Your Scientific Research

Certificate of Analysis

WWW.PROBECHEM.COM

Global Supplier of Chemical Probes, Inhibitors & Agonists.

Product Name : PFI-2
Cat. No. : PC-45488
CAS No. : 1627676-59-8
Batch No. : PC-4548801
Chemical Name : 6-Isoquinolinesulfonamide, 8-fluoro-1,2,3,4-tetrahydro-N-[(1R)-2-oxo-2-(1-pyrrolidinyl)-1-[[3-(trifluoromethyl)phenyl]methyl]ethyl]-

PHYSICAL AND CHEMICAL PROPERTIES

Molecular Weight : 499.5215
Molecular Formula : $C_{23}H_{25}F_4N_3O_3S$
Storage : Powder -20°C 3 years
4°C 2 years
In solvent -80°C 6 months
-20°C 1 month
Chemical Structure :

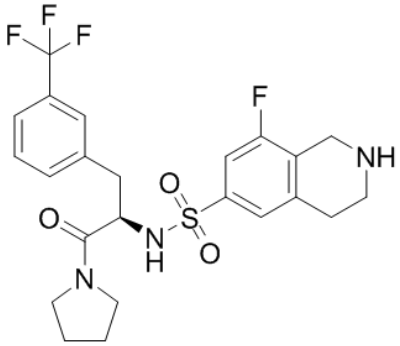

ANALYTICAL DATA

Appearance : Solid powder
^{1}H NMR Spectrum : Consistent with
HPLC : Consistent with
NP : Consistent with
Purity (HPLC) : >98%
Conclusion : The product has been tested and complies with the given specifications.

Caution: Product has not been fully validated for medical applications. Lab Use Only!

E-mail: tech@probechem.com